

Activity Report, Sept 2022- May 2023

Main tasks of exploration:

- 1) Verify water level highest point at targeted areas
- 2) [Evaluate accessibility by road \(and boat\)](#)
- 3) Confirm identified areas for hospitality development.

NB: Click on locations to open photo and video database.

A) October 2022 Exploration: Highest Water Level in Siem Reap Area

Locations and activities for potential tourism developments in the wetlands of the provinces of Battambang and Siem Reap of the Tonle Sap Lake. Survey occurred from 19th August to 12th September 2022, during the middle of south-east monsoon season.

The rain was falling mostly every day in the afternoon, 1-2 hours, with frequent short rainshowers in the morning, the middle of the day, the evening, and overnight. One time it didn't rain at all for three days, while at other times it rained relentlessly for two days. Daytime temperatures exceed 32°C with nighttime lows near 26°C. Level of water is 82% of highest. Increasing of delta wetlands of lake around 30 km.

Name of explored sites:

1. Prey Chas Village (Serei Sophorn River, Battambang Province), include Bakprea village.
2. Prek Toal village (Sreng River, Battambang Province), include Tchwang district, Kampong Prahok village.
3. Prey Toal. Kbal Krobay. Bird sanctuary.
4. Mey Chrey village
5. Moat Kla village and nature and wildlife area
6. Kampong Pluk village
7. Kampong Kleang village
8. Chong Kneas village, include Prey Ksat flooded forest and Boeng Chhmar area.

Name of suggested boat tourist routes for the period of beginning of July to the middle of February:

1. Battambang – Bakprea - Prey Chas village (one day or 2 days, one night)
2. Siem Reap – Mey Chrey village (one day)
3. Siem Reap – Mey Chrey village – Prek Toal village- Prey Toal bird sanctuary (2 days, one night or more days)
4. Siem Reap – Chong Kneas village - Prek Toal village – Prey Toal bird sanctuary (one day)
5. Siem Reap – Chong Kneas village (one day)
6. Siem Reap – Chong Kneas village – Kbal Krobay - Prek Toal village- Prey Toal bird sanctuary (one day or 2 days one night)
7. Siem Reap – Kampong Pluk village (one day)
8. Siem Reap – Kampong Kleang village (one day)
9. Siem Reap – Kampong Kleang village – Meat Kla village (2 days, one night or more days)
10. Siem Reap – Kampong Kleang village – Kampong Pluk village (one day)

The highest water level in Tonle Sap Lake:
End of rainy season. October 7, 2022. Car road access map.

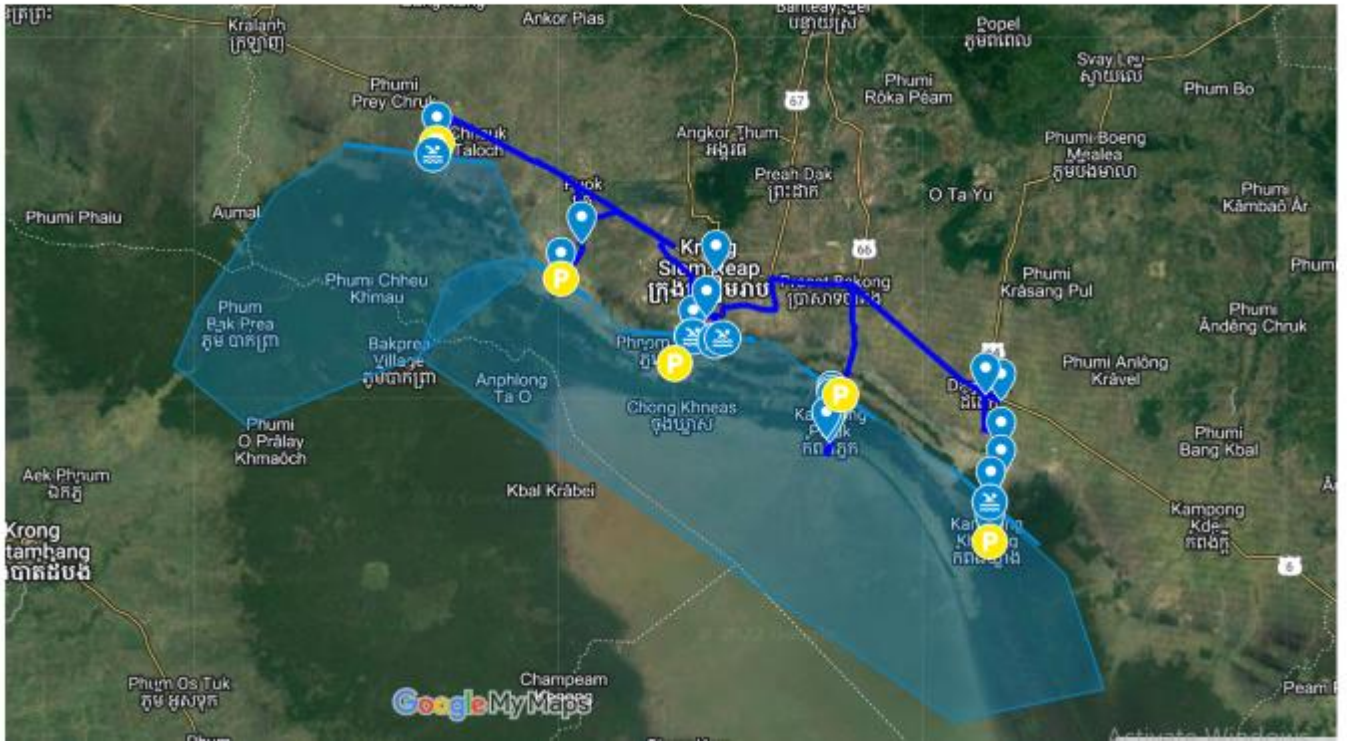

Prey Chas

1. Prey Chas village area. Distance to water edge from NR6: 4,52km (dirt road). Distance from SR Old Market: 35,9km. No parking area. No boat station.



Mechrey Village

2. Mechrey village area. Distance to water edge from NR6:11,42km. Distance from SR Old Market: 22,84 km. Parking area. Permanent boat station.



[Chong Kneas](#)

3. Chong Kneas village area. Distance from Siemreap Old market: 7,14km. Parking. Permanent boat station.



[Phnom Krom Area](#)

4. Phnom Krom area. Distance from Siemreap Old market: 5,46km. No parking. Temporary boat station.



[Kampong Pluk Village & Area](#)

5. Kampong Pluk village area. Distance from NR6: 14,43km. Distance from SR Old Market: 27,9km. Parking. Permanent boat station.



[Kampong Kleang Village & Area](#)

6. Kampong Kleang village area. Distance from NR6: 11,2km. Distance from SR Old Market: 43,2km. Parking. Permanent boat station.

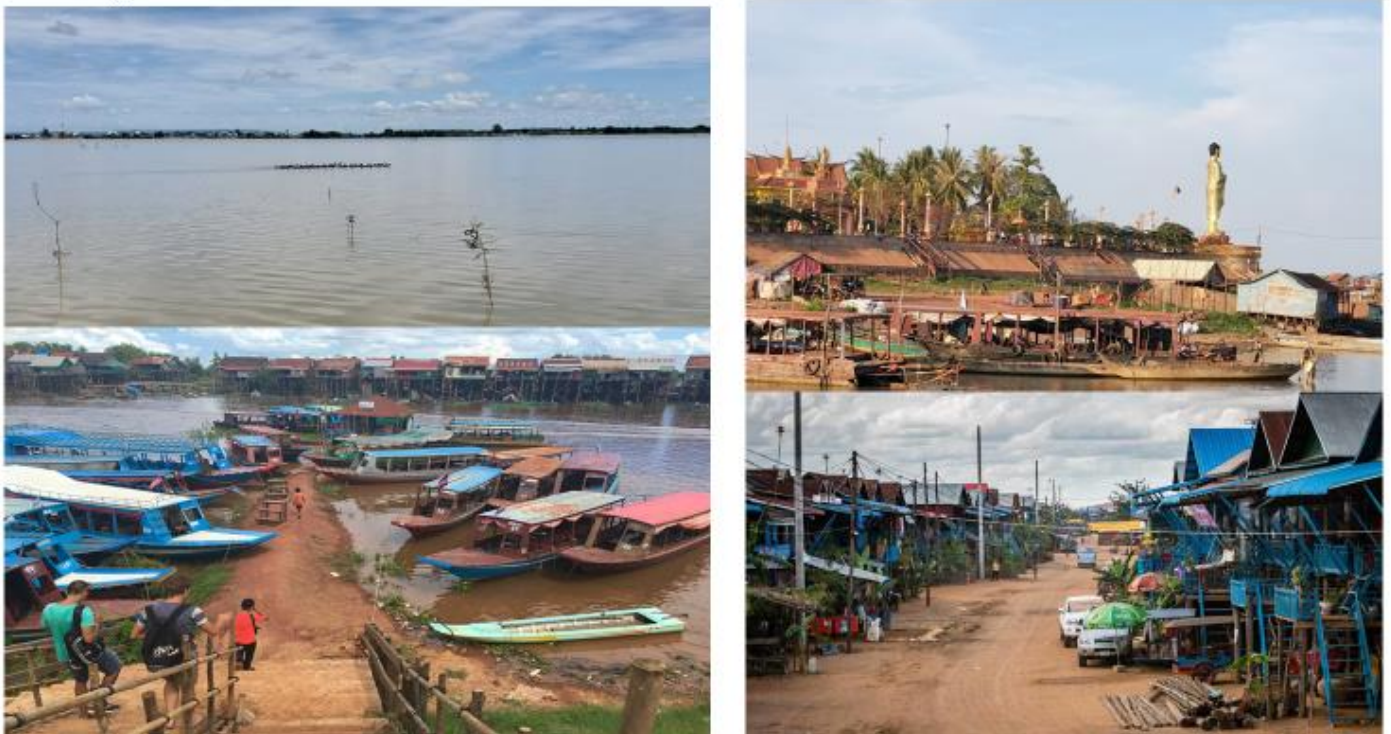

[The full Sept-Oct Exploration Report](#)

B) January 2023 Siem Reap & Battambang Explorations: High Season

Locations and activities for potential tourism developments in the wetlands of the provinces of Battambang and Siem Reap of the Tonle Sap Lake Survey have made from 5th January to 15th January, during the middle of south-east dry season. Daytime temperatures exceed 30°C with nighttime lows near 22°C. Level of water is 35% of highest. Increasing of delta wetlands of lake around 22 km. The land for rent or sell determined and confirmed with the commune chiefs.

Name of explored sites and average number of daily visitors :

1. Prek Toal village (Sreng River, Battambang Province). 80-100 people
2. Mey Chrey village (Siem Reap province). 130-150 people
3. Meat Kla village and wildlife area (Siem Reap province). 0-2 people
4. Kampong Pluk village (Siem Reap province). 400-600 people
5. Kampong Kleang village (Siem Reap province). ~200 people
6. Chong Kneas village, including Prey Ksat flooded forest and Phum Chhmar area (Siem Reap province) 200-300 people

Name of suggested tourist boat routes for the period of beginning of July to the middle of February:

1. Battambang – Bakprea - Prey Chas village (one day or 2 days, one night) – not popular route
2. Siem Reap – Mey Chrey village (one day) – not popular route. 10-20 tourist daily
3. Siem Reap – Mey Chrey village – Prek Toal village- Prey Toal bird sanctuary - average 80-100 tourists daily for one-day tour and 10-14 people weekly for one night stay. (60\$ for boat)
4. Siem Reap – Chong Kneas village - Prek Toal village – Prey Toal bird sanctuary (one day) – not popular route, because of expensive price (120\$ for boat)
5. Siem Reap – Chong Kneas village (one day) 300 people per day
6. Siem Reap – Kampong Pluk village (one day) most popular route. 600 people per day
7. Siem Reap – Kampong Kleang village (one day). 200 people daily
8. Siem Reap – Kampong Kleang village – Meat Kla village (2 days, one night or more days) – not popular route.
9. Siem Reap – Kampong Kleang village – Kampong Pluk village (one day) – 60-80 people per day

Scenery landscape and natural attractions of Tonlesap lake:



Sunset on open water
(Kampong Pluk, Kampong Kleang, Chong Kneas)



Large migratory birds (Nov,Dec,Jan)
(Prek Toal, Meat Kla)



Green rice fields at wetland area(Dec-Jan)
(Chong Kneas, Kampong Pluk,Kampong Kleang)



Open water (Kampong Pluk,
Kampong Kleang)



Trampyang (flooded bushes)
(Mey Chrey, Prek Toal, Meat Kla)



Flooded largest forest (Kampong Pluk,
Chong Kneas)

Zone 1. Mechrey, Prek Toal. Land, available for rent or sell confirmed



Zone #1 – Mechrey village, Prek Toal village

There are three areas of land available for rent and purchase that have potential for an eco-tourism investment.

Need to make notice to the chief of Prek Toal commune. Khum Chang 099302927 (Battambang).

Prek Toal Environmental Office Chief Chumnet 017539996

Land #1 (10 min boat ride to PrekToal village, 30 min boat ride to bird sanctuary,1.5 hour of car and boat rides to Siemreap)

Activity: Eco-lodge, restaurant, kayaking, bird watching, boat riding, sunset tour

Advantages:

1. Proximity to Prek Toal village and bird sanctuary
2. No competition points, no hotels, no restaurants
3. The average quantity of visitors are 100-130 people per day
4. Have clean water source at Prek Toal village
5. Have cultural attractions : village life, water glazinte handicrafts, floating gardens, fishing

Weakness:

1. No car accessible road
2. No flooded forest

Land #2 (40 min boat ride to PrekToal village, 1 hour 20 min boat ride to bird sanctuary, 45 hour of car and boat rides to Siemreap).

Activity: Eco-lodge, restaurant, kayaking, bird watching, boat riding, sunset tour

Advantages:

1. Proximity to Siemreap
2. No competition points, no hotels, no restaurants
3. The average quantity of visitors are 130-150 people per day
4. Have car accesseble road February – August

Weakness:

1. No flooded forest
2. No clean water

Land #3 (1 hour boat ride to Chong Kneas pier, 1 hour boat ride to bird sanctuary, 1 hour 30 min of car and boat rides to Siemreap).

Activity: Eco-lodge, restaurant, kayaking, bird watching, boat riding, sunset viewpoint, swimming, tree-top exploring trail.

Advantages:

1. Sunset view
2. Huge flooded forest

Weakness:

1. No car road
2. Far distance

Colonies of migrating birds Dec, Jan, Feb (Prek Toal)



Zone 3. Kampong Pluk. Land, available for rent or sell confirmed

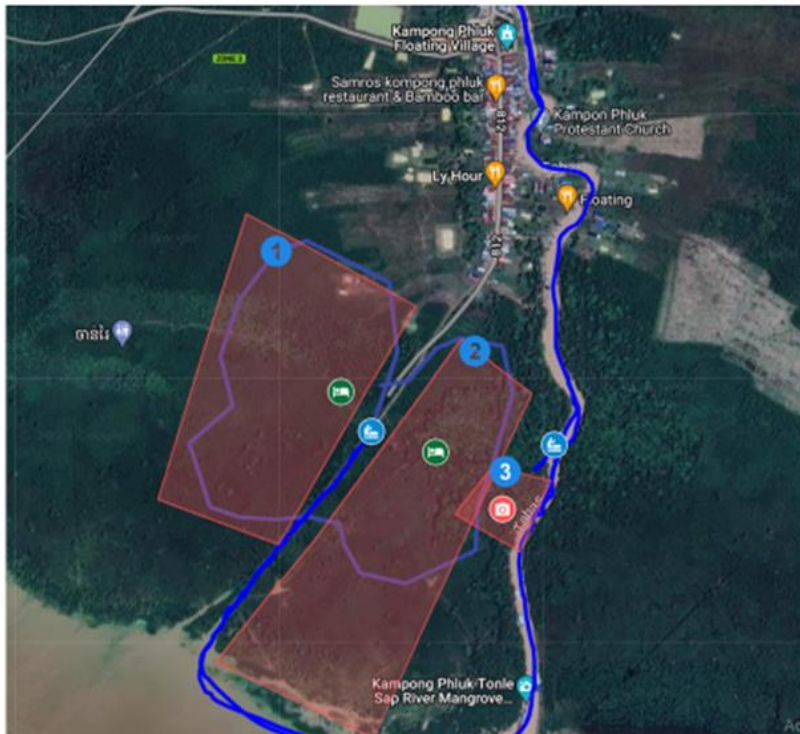

Zone #3 – Kampong Pluk village. ~5000 people

After COVID-19 Kampong Pluk still village became most popular tourist place. In average 600-800 tourists visited Kampong Pluk everyday. There are three areas of land available for rent and purchase that have potential for an eco-tourism investment.

Need to make notice to the chief of Kampong Pluk commune.

Serei 092773498

Land #1 #2 2 hectares of flooded forest and open water area

Activity: Eco-lodge, tree-top trail, sunset viewpoint

Advantages:

1. Proximity to Siemreap
2. The average quantity of visitors are 1000-1200 people per day before COVID-19
3. The average quantity of visitors are 600-800 people per day now.
4. Can make unique tourist attraction
5. Proximity to Kampong Pluk village
6. Accessible road during dry season

Land #3 Activity: Restaurant, kayaking, tree-top trail

Advantages:

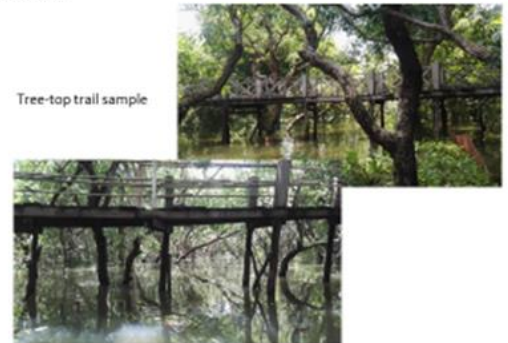

Tree-top trail sample



Flooded forest Kampong Pluk (Land 3)
(down- January, up - October)



[The Full January 2023 Exploration Report](#)

C) April-May 2023 Exploration: Refining Priority Zones

1) Completing visits to Siem Reap Area

2) New dry season exploration for Battambang Area, including [Wat Ek-Ek Phnom](#)

Activity report (Tonlesap area exploration 18th April-10th May, 2023)						
Date	Target area	Time spent by car	Time spent by boat	Time spent on site	Team	Contacts of interest
18.04.2023	Mechrey village	4 hours (return way)	2 hours	3 hours	Valentina, Omy boat driver 0979884360	Van Heng 012521584. Chief of Tourism community
19.04.2023	Prek toal village		6 hours	4 hours	Valentina, Omy boat driver 0979884360	Khum mey Chang 099302927
20.04.2023	Tonlesap Biosphere Reserve		2 hours	3 hours	Valentina, Run boat driver 081657989	Mr. Chumnet 017539996 Chief of Prek Toal biosphere Reserve
21.04.2023	Chong Kneas village	3 hours	4 hours	2 hours	Valentina, Chong Kneas CBET boat driver	Borann (Chief of fishery commune) 085771032
22.04.2023	Phum Chhma (Phnom Krom district)	4 hours		1 hour	Valentina	Mongkol Kong 012961766 (land owner)
23.04.2023	Kampong Pluk village	4 hours	2 hours	3 hours	Valentina, Serei (commune deputy chief), KP CBET boat driver	Serei 092773498
24.04.2023	Kampong Kleang village	7 hours (return way)	3 hours	3 hours	Valentina, Sein (CBET representative), Kampong Kleang CBET boat driver	Khum mey Papoo 077964311 (Chief of commune)
09.05.2023	Moat Kla area	3 hours (return way)	5 hours	3 hours	Valentina, Kampong Kleang CBET boat driver, Moat Kla fishermen Komsream 011138923	Sein 017519898, Kampong Kleang tourism commune representative
10.05.2023	Travelling to Battambang	5 hours			Valentina	
10.05.2023	Ek Phnom Area	3 hours			Valentina	
11.05.2023	Prey Chas (Battambang) village	6 hours (return way)		1 hour	Valentina	099302927 Phum mey Chheu (Chief of commune)
11.05.2023	Chheu Khmau village, Thvang village, Kampong Prahok village, Peam Seima village, Anlong Sandan village	4 hours		2 hours	Valentina	
12.05.2023	Battambang-Phnom Penh	5 hours			Valentina	

3) 4 Zones with **14 identified resort development potential** locations are suggested:

Note: Accessibility, R= Road, B= Boat. October: High Water Level. January: Medium Water Level. April: Low Water Level. Red means not accessible, Yellow challenging, Green easy access.

Zone #1 – Mechrey village, Prek Toal village

Land #1.1. Khum Chiveang

GPS: 13.26914, 103.67289

October	January	April

CAPFISH-Pavilion Lot1- Exploration Report (ends May 2023)

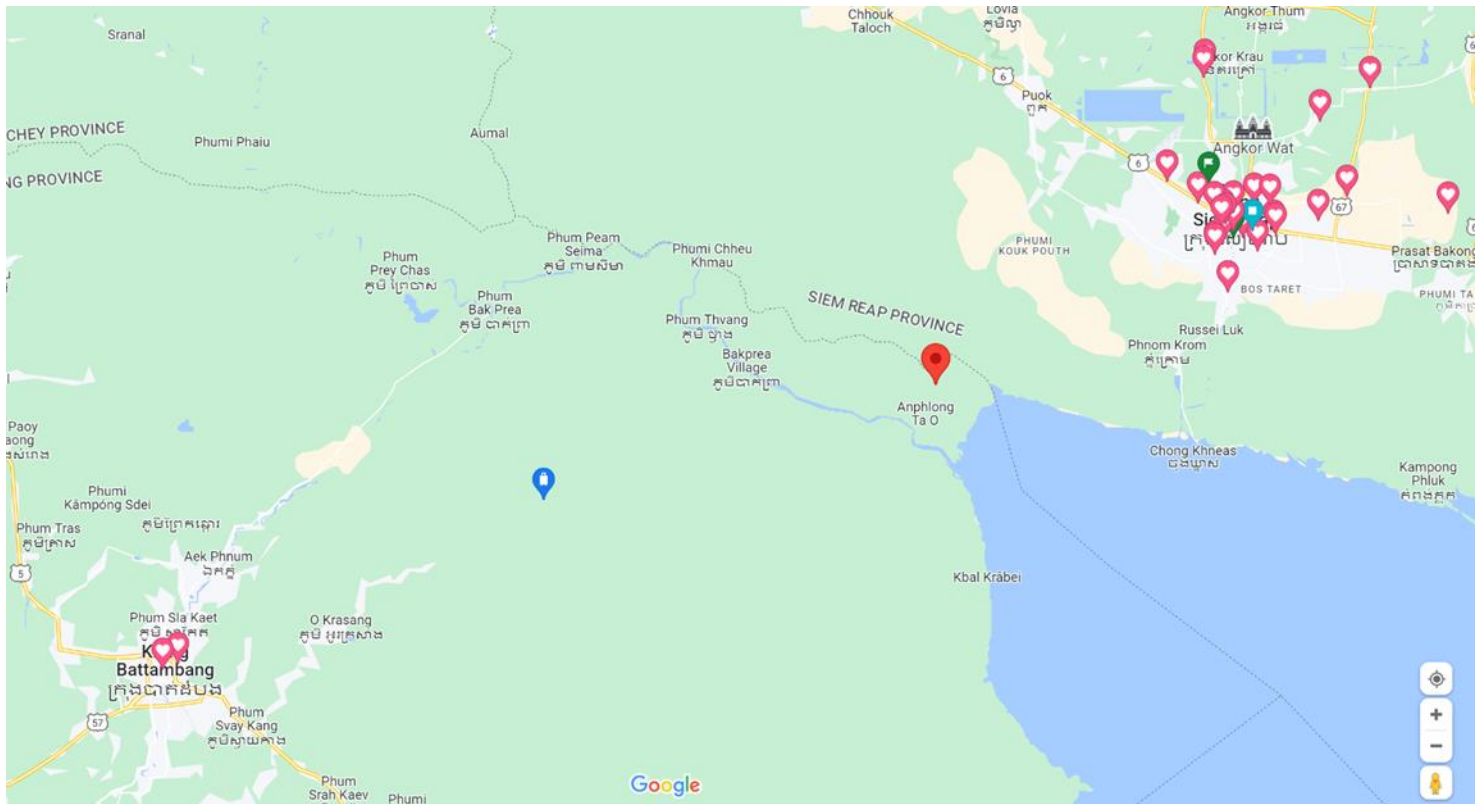

Distance: 10 min boat ride to Prek Toal village, 30 min boat ride to Tonle Sap biosphere bird sanctuary, 30 min boat ride to Mechrey boat station and 1 hour of car driving to Siem Reap.

Distance during dry season March, April, May: 10 min boat ride to Prek Toal village, 30 min boat ride to Tonle Sap biosphere bird sanctuary, 10 min boat ride to Mechrey boat station (Mechrey pagoda) and 1.45 hour of car driving to Siem Reap.

Highlights:

Nature flooded grass field and bushes with many of huge trees

Clean fresh water

Sunrise and sunset viewpoints

Bird sanctuary Dec-May

Opportunities for investments:

Floating eco-lodge

Birdwatching point (include restaurant)

Kayak rental station

Floating villages of Sangker River boat excursion: one-day tour service

Tonle Sap Biosphere reserve bird sanctuary boat excursion: one-day tour service

Contacts:

Chief of Prek Toal commune Khum Chang 099302927 (Battambang).

Prek Toal Environmental Office Chief Chumnet 017539996

Advantages:

1. Proximity to Prek Toal village and bird sanctuary
2. No competition points, no hotels, no restaurants
3. The average number of visitors is 100-130 people per day
4. Have clean water source at Prek Toal village

5. Have many activities and cultural attractions: village life, water hyacinth handicrafts, floating gardens, fishing

January



October



Land #1.2 Kev Poar

GPS: 13.3206, 103.7003

October	January	April

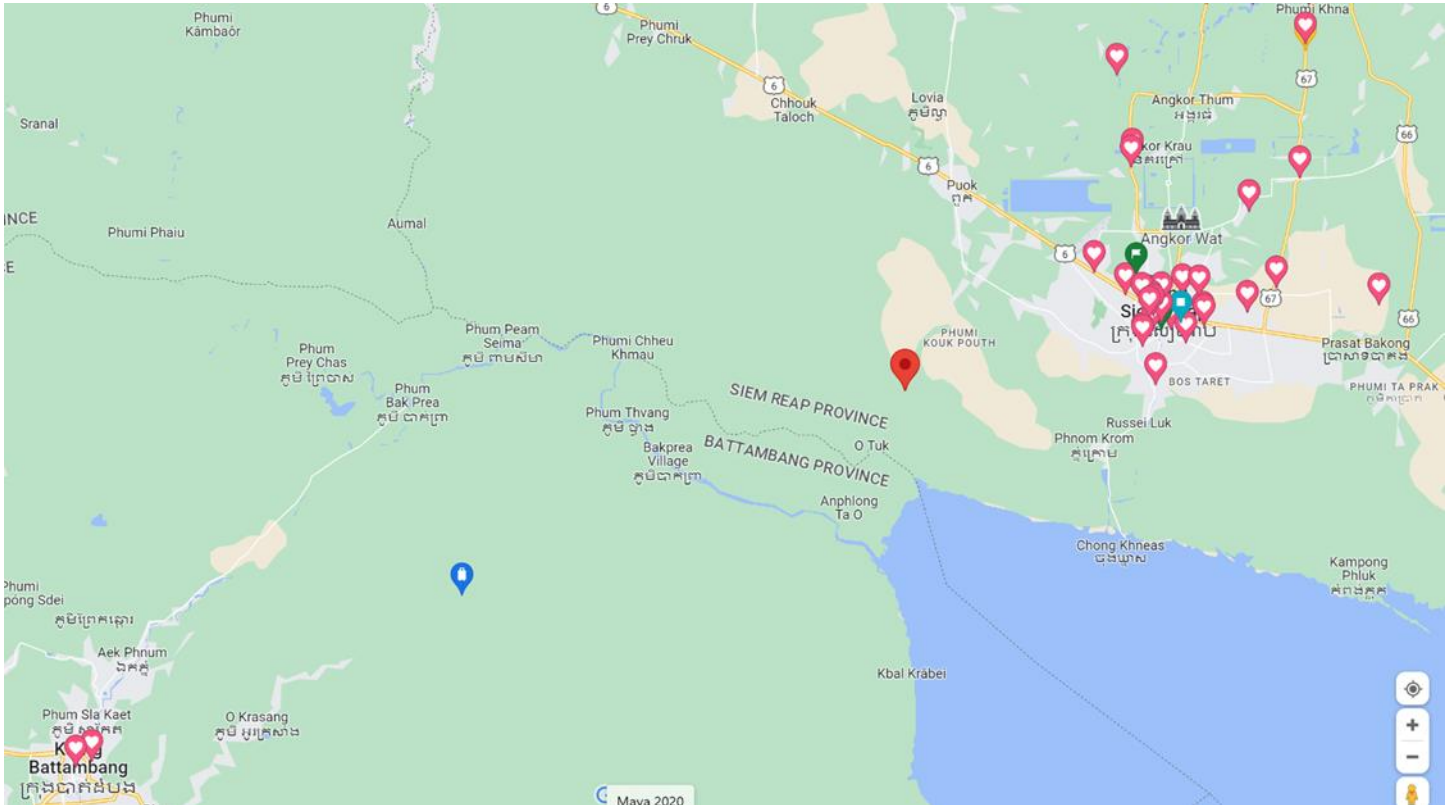

Distance: 45 min boat ride to Prek Toal, 1.15-hour boat ride to Tonle Sap biosphere bird sanctuary, 20 min boat ride to Mechrey boat station and 1 hour of car driving to Siem Reap.

Distance during dry season March, April, May: 40 min boat ride to PrekToal village, 1.15 min boat ride to Tonle Sap biosphere bird sanctuary, 5 min boat ride to Mechrey boat station (Mechrey pagoda) and 2 hours hour of car driving to Siem Reap.

Highlights:

- Nature flooded grass field and bushes
- Clean fresh water
- Sunrise and sunset viewpoints
- Bird sanctuary Dec-Feb

Opportunities for investments:

- Floating eco-lodge
- Restaurant and viewpoint
- Birdwatching point (include restaurant)
- Floating villages of Sangker River boat excursion: one-day tour service
- Tonles Sap Biosphere reserve bird sanctuary boat excursion: one-day tour service

Contacts:

CAPFISH-Pavilion Lot1- Exploration Report (ends May 2023)

Chief of Prek Toal commune Khum Chang 099302927 (Battambang).

Prek Toal Environmental Office Chief Chumnet 017539996

Advantages:

1. Proximity to Prek Toal village and bird sanctuary
2. Proximity to Mechrey village (can be used Mechrey village tourists)
3. No competition points, no hotels, no restaurants
4. The average number of visitors is 130-150 people per day (post-Covid)



May (Before rainy season)



Land #1.3 Srangae

GPS: 13.25912, 103.73503

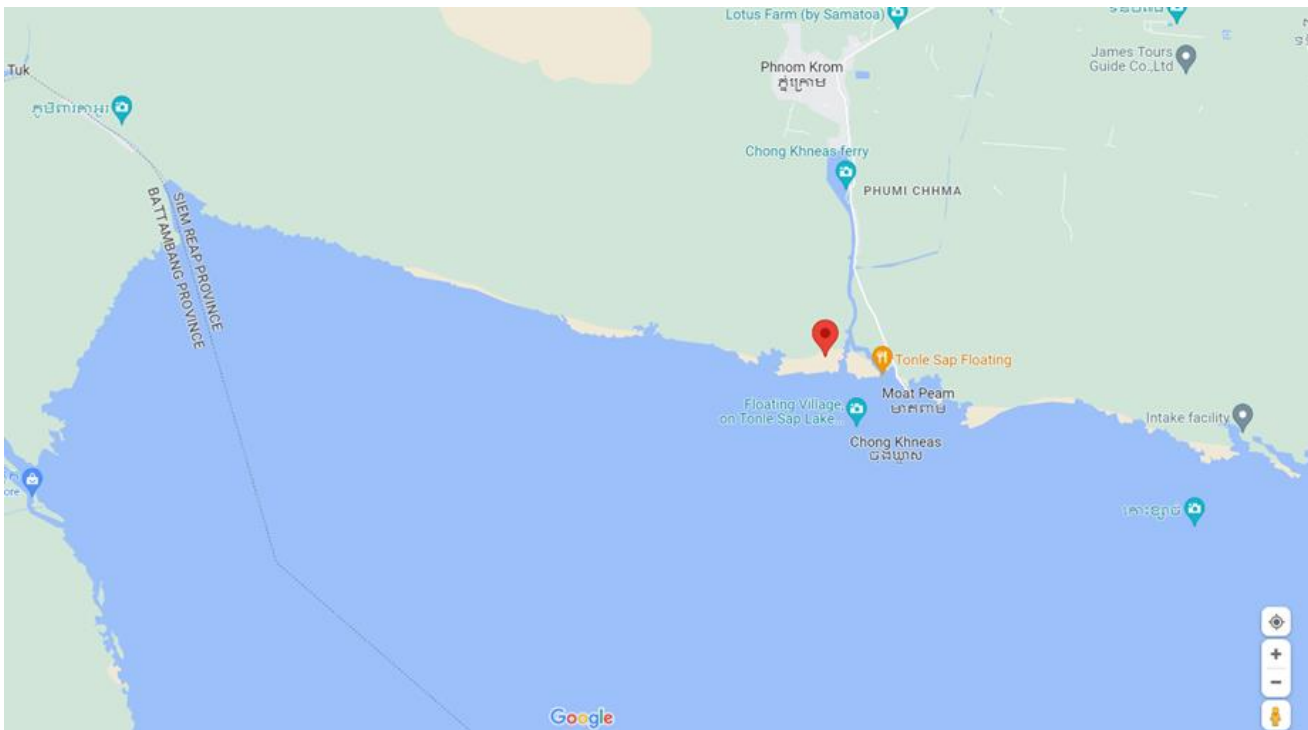
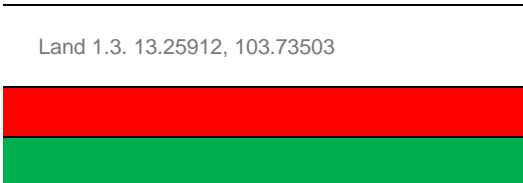

Distance: 1-hour boat ride to Chong Kneas pier, +30 min car driving to Siem Reap, 1.20-hour boat ride to Prek Toal + 30 min to bird sanctuary, 30 min boat ride to Mechrey

Highlights:

- 24 hectares of flooded forest
- Clean fresh water
- Sunset viewpoints
- Quite parking for boats
- Quite wild area

Opportunities for investments:

- Floating eco-lodge
- Restaurant and viewpoint
- Kayak rental station
- Birdwatching point (include restaurant)

CAPFISH-Pavilion Lot1- Exploration Report (ends May 2023)

Floating villages of Sangker River boat excursion: one-day tour service

Tonle Sap Biosphere reserve bird sanctuary boat excursion: one-day tour service

Contacts:

Chief of Mechrey commune Khum Chang 099302927 (Battambang).

Mechrey commune chief Mr. Bot 092648626

Advantages:

1. Proximity to Prek Toal village and bird sanctuary
2. Proximity to Mechrey village (can be used Mechrey village tourists)
3. No competition points, no hotels, no restaurants
4. The average number of visitors is 130-150 people per day
5. Proximity to open water

October



January



CAPFISH-Pavilion Lot1- Exploration Report (ends May 2023)



Zone #2 – Chong Kneas village and Phumi Chhma

Land #2.1 Chong Khneas

GPS: 13.23978, 103.81837

October	January	April
Red	Yellow	Green
Green	Green	Red

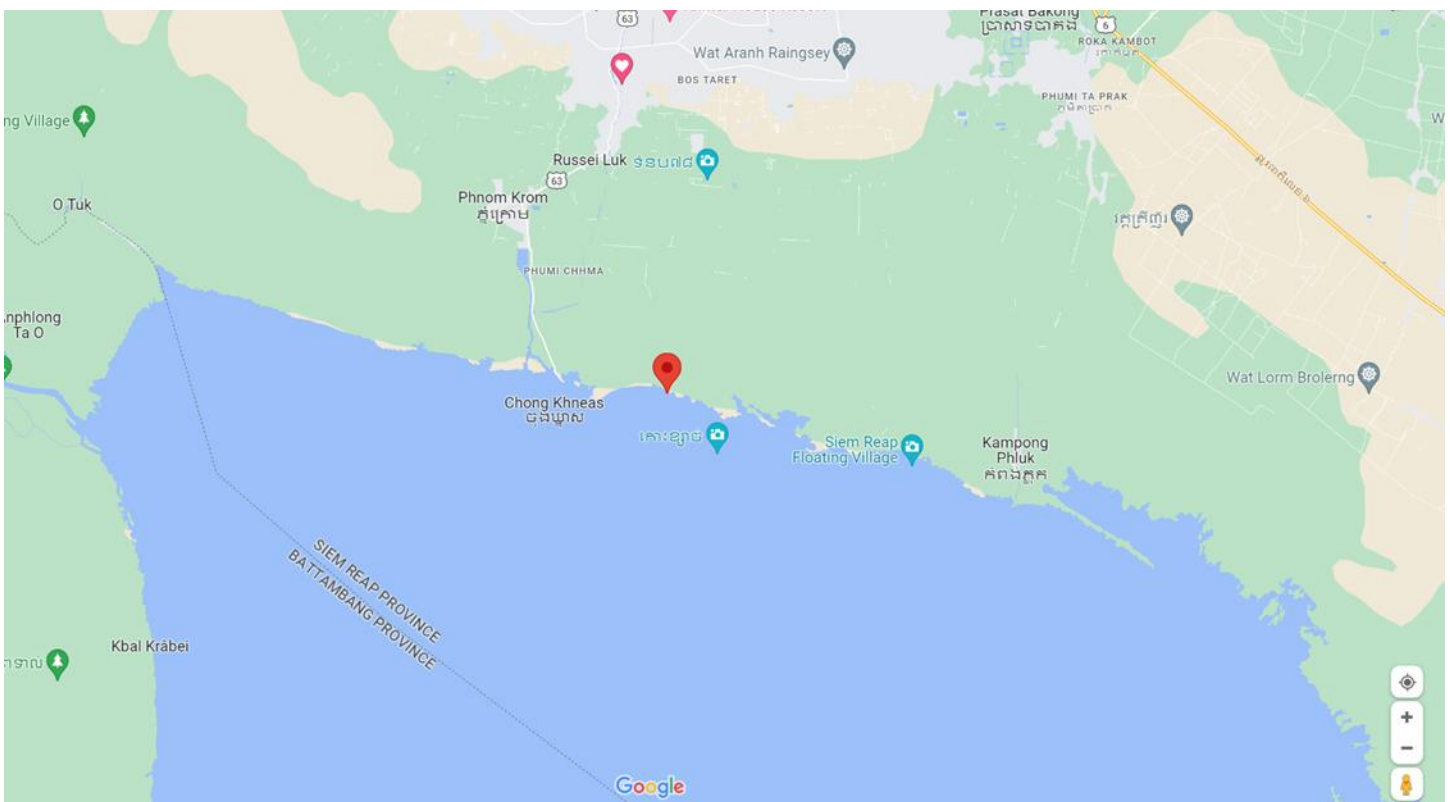

GPS: 13.23978, 103.81837

Distance: 25 min car ride from Siem Reap to Chong Kneas boat station and 20 min boat ride

Highlights:

Amazing flooded forest 8 hectares with deep water

Opportunities for investments:

Kayak rent station

Restaurant

Tree top trail or park with zip-line

Contacts:

chief of Chong Kneas commune. Khum Boran 085771032

Advantages:

CAPFISH-Pavilion Lot1- Exploration Report (ends May 2023)

- 3. Proximity to Siem Reap
- 4. Before COVID more than 1000 tourists per day
January

October



May



Land #2.2 Lake Bank

GPS: 13.23032, 103.86543

Land 2.2. 13.23032, 103.86543



Distance: 25 min car ride from Siem Reap

Highlights:

Nature flooded forest and bushes
360 degrees' viewpoints
Sunrise and sunset viewpoints
Landscape changing every month

Opportunities for investments:

Hotel with stilt houses
Restaurant and viewpoint
Boat station to Tonle Sap open water

Contacts:

+85512961766 Mongkol Kong owner

Advantages:

5. Proximity to Siem Reap City
6. One more boat station
7. No competition points, no hotels, no restaurants
8. Nature community reserve Beoeng Pearing

January



October

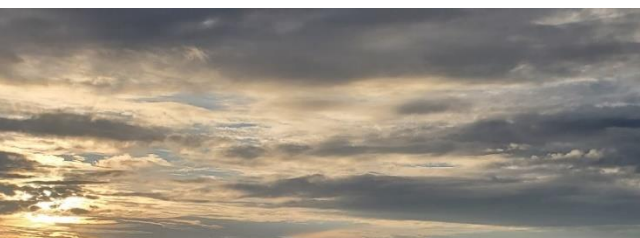

CAPFISH-Pavilion Lot1- Exploration Report (ends May 2023)



May



May



The waterline

CAPFISH-Pavilion Lot1- Exploration Report (ends May 2023)



Flooded forest and bushes part at the edge of the water



Dry season – March, April, May, June, July, August



Wet season (September, October, November, December, January, February)

CAPFISH-Pavilion Lot1- Exploration Report (ends May 2023)



Zone #3 – Kampong Pluk

Land #3.1 Near village

GPS: 13.20508, 103.96906

October	January	April
Red	Red	Green
Green	Green	Red

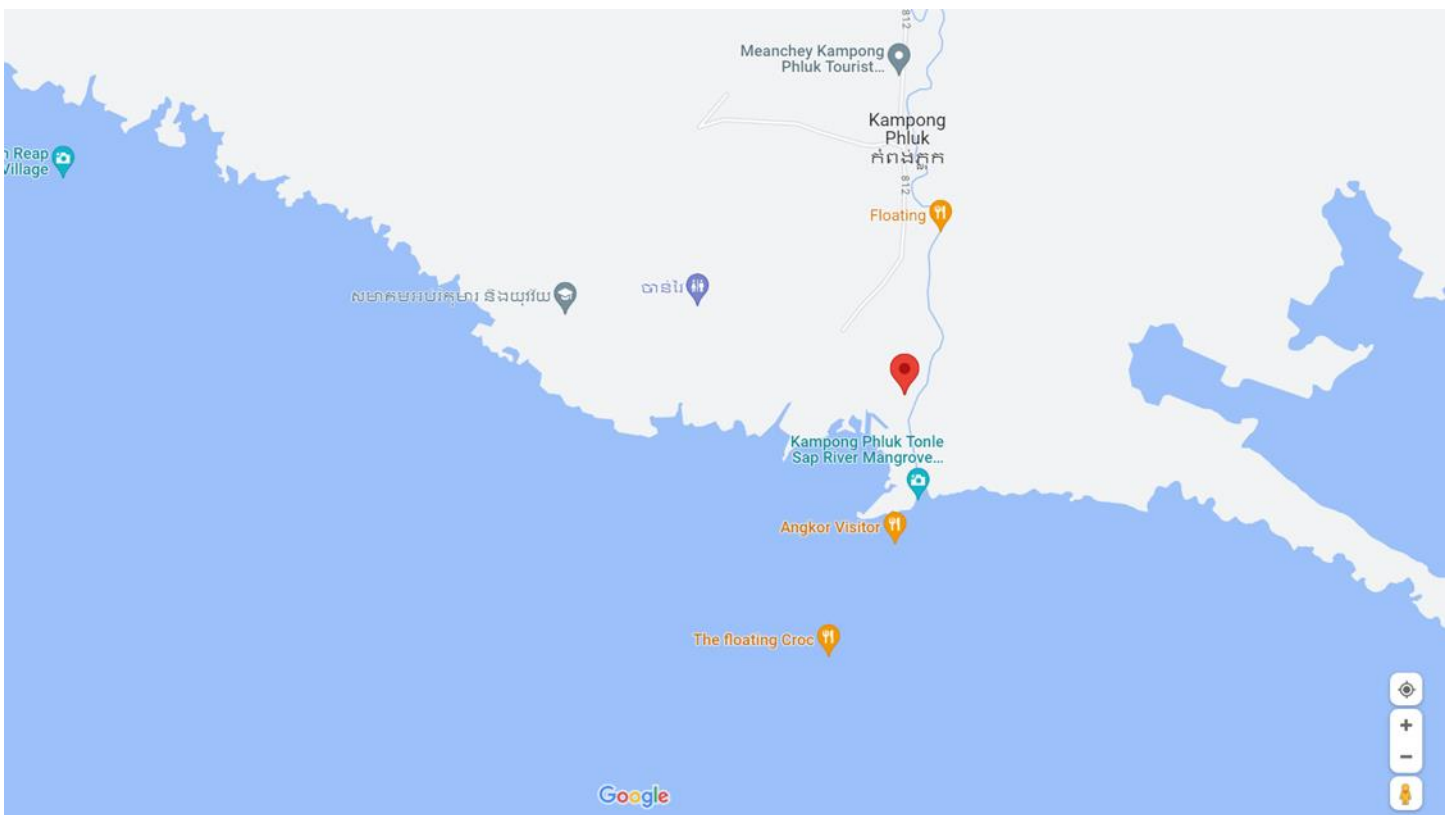

Distance: 1 hour car ride from Siem Reap, 40 min boat ride from Kampong Pluk boat station, 1,5 hour of boat ride from Chong Kneas boat station

Highlights:

Flooded bushes with open water at the south side and flooded forest at north side.

Opportunities for investments:

Eco-lodge, floating hotel

Kayak rent station

Restaurant

Boat tour service to Chong Kneas and Prek Toal (one day excursion)

Contacts: Serei 092773498 Deputy chief of commune

Advantages:

1. Proximity to Siem Reap

CAPFISH-Pavilion Lot1- Exploration Report (ends May 2023)

2. The average number of visitors was 1000-1200 people per day before COVID-19
3. The average number of visitors is 600-800 people per day now.
4. Can make unique tourist attraction
5. Proximity to Kampong Pluk village
6. Accessible road during dry season
7. Good pier
8. The moving of construction during season changes is available

October



January

January



CAPFISH-Pavilion Lot1- Exploration Report (ends May 2023)



CAPFISH-Pavilion Lot1- Exploration Report (ends May 2023)



October



January

May



Land #3.2 Near village

GPS: 13.201, 103.97234

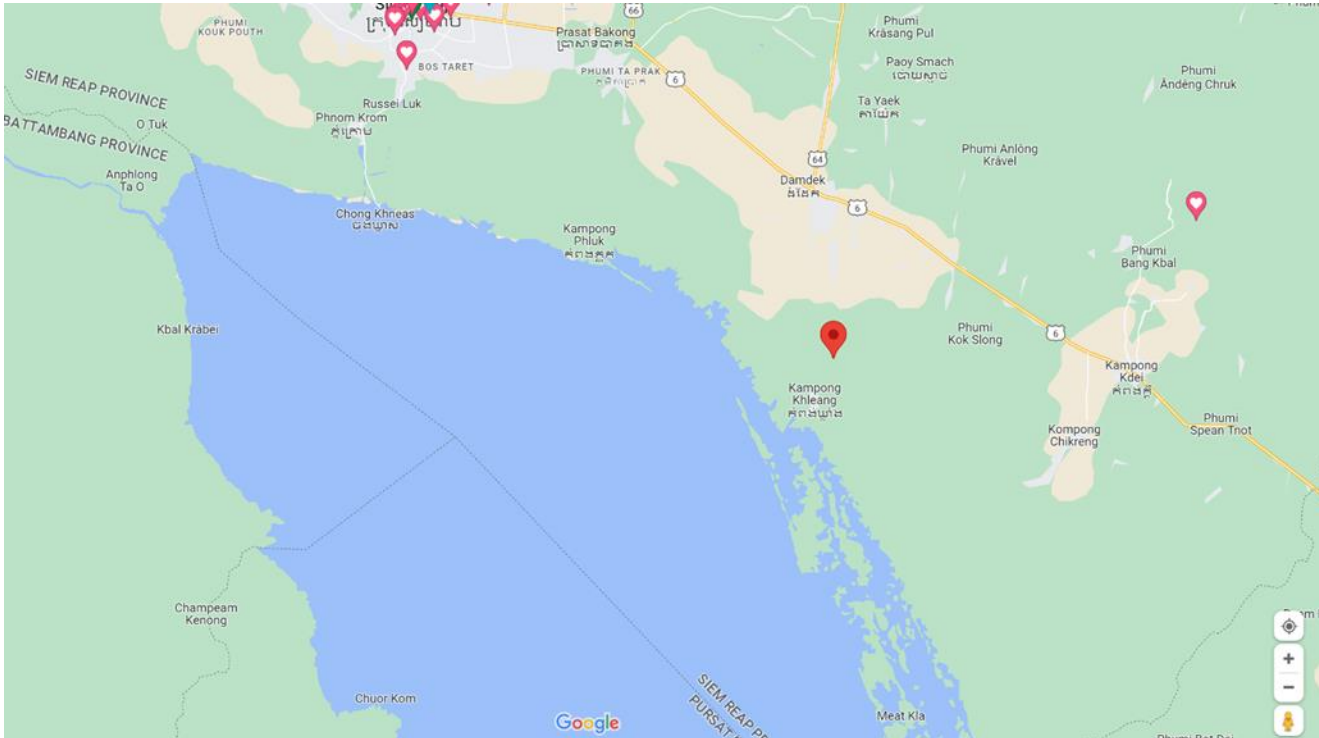
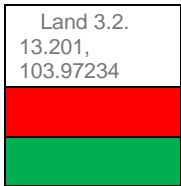

Distance: 1 hour car ride from Siem Reap, 40 min boat ride from Kampong Pluk boat station, 1,5 hour of boat ride from Chong Kneas boat station

Highlights:

Field with flooded forest and bushes

Opportunities for investments:

Hotel with stilt houses

Eco-lodge, floating hotel

Kayak rent station

Restaurant

Boat tour service to Chong Kneas and Prek Toal (one day excursion)

Contacts: Serei 092773498

Advantages:

4. Proximity to Siem Reap
5. The average number of visitors was 1000-1200 people per day before COVID-19
6. The average number of visitors is 600-800 people per day now.
9. Can make for unique tourist attraction
10. Proximity to Kampong Pluk village
11. Accessible road during dry season

12. Good pier
October



January



May



CAPFISH-Pavilion Lot1- Exploration Report (ends May 2023)



Land #3.3 Near Tahas River

GPS: 13.19985, 103.97375

October	January	April

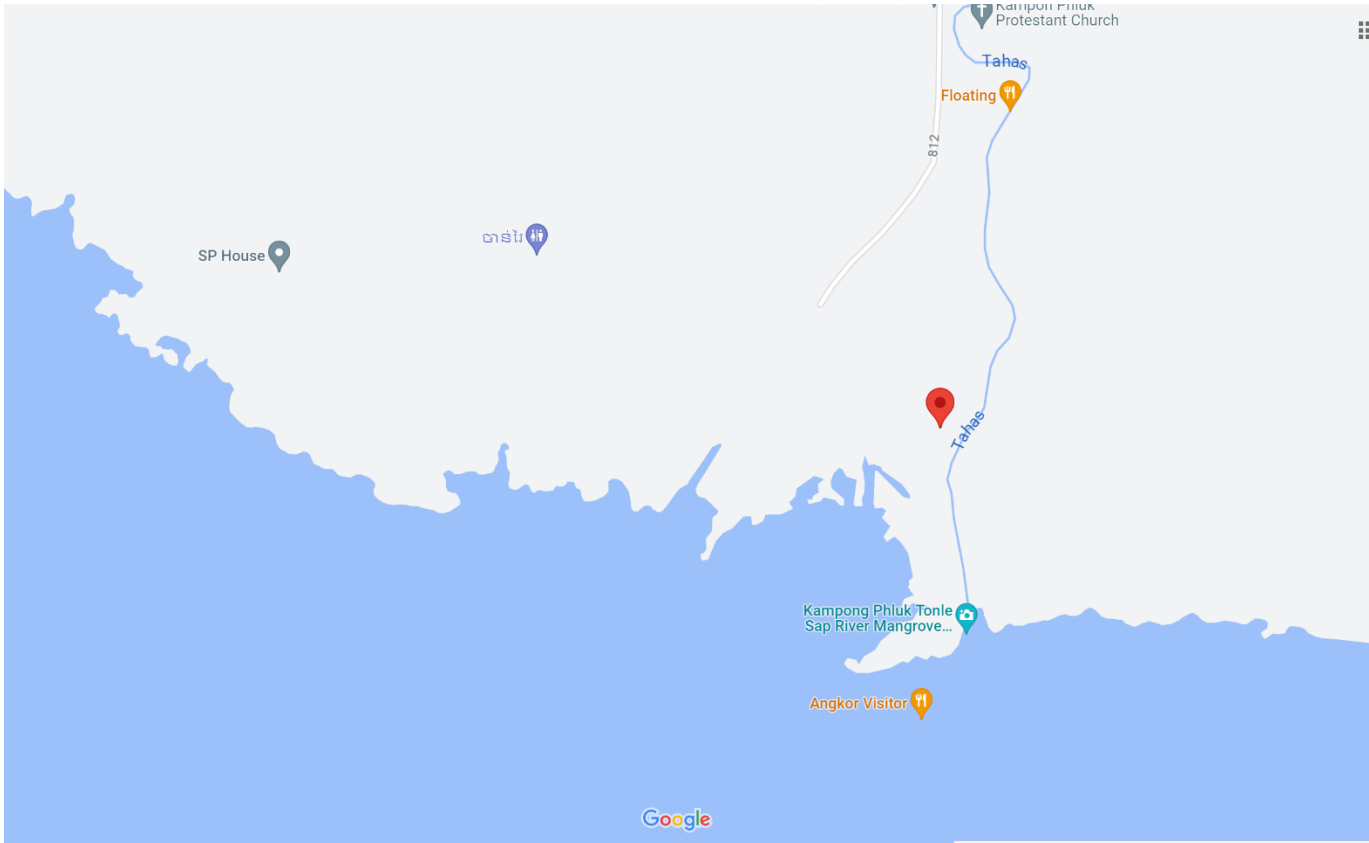

Distance: 1 hour car ride from Siem Reap, 40 min boat ride from Kampong Pluk boat station, 1,5 hour of boat ride from Chong Kneas boat station

Highlights:

Flooded forest

Opportunities for investments:

Kayak rent station

Restaurant

Tree-top trail with zip-line

Contacts: Serei 092773498

Advantages:

- 7. Proximity to Siem Reap
- 8. The average number of visitors was 1000-1200 people per day before COVID-19
- 9. The average number of visitors is 600-800 people per day now.
- 13. Can make unique tourist attraction

CAPFISH-Pavilion Lot1- Exploration Report (ends May 2023)

- 14. Proximity to Kampong Pluk village
- 15. Accessible road during dry season
- 16. Good pier

October



Rainy Season



Dry season



Zone #4 – Kampong Kleang and [Moat Kla](#)

Land #4.1 Near Village

GPS: 13.13559, 104.13795

October	January	April
Yellow	Yellow	Green
Green	Green	Yellow

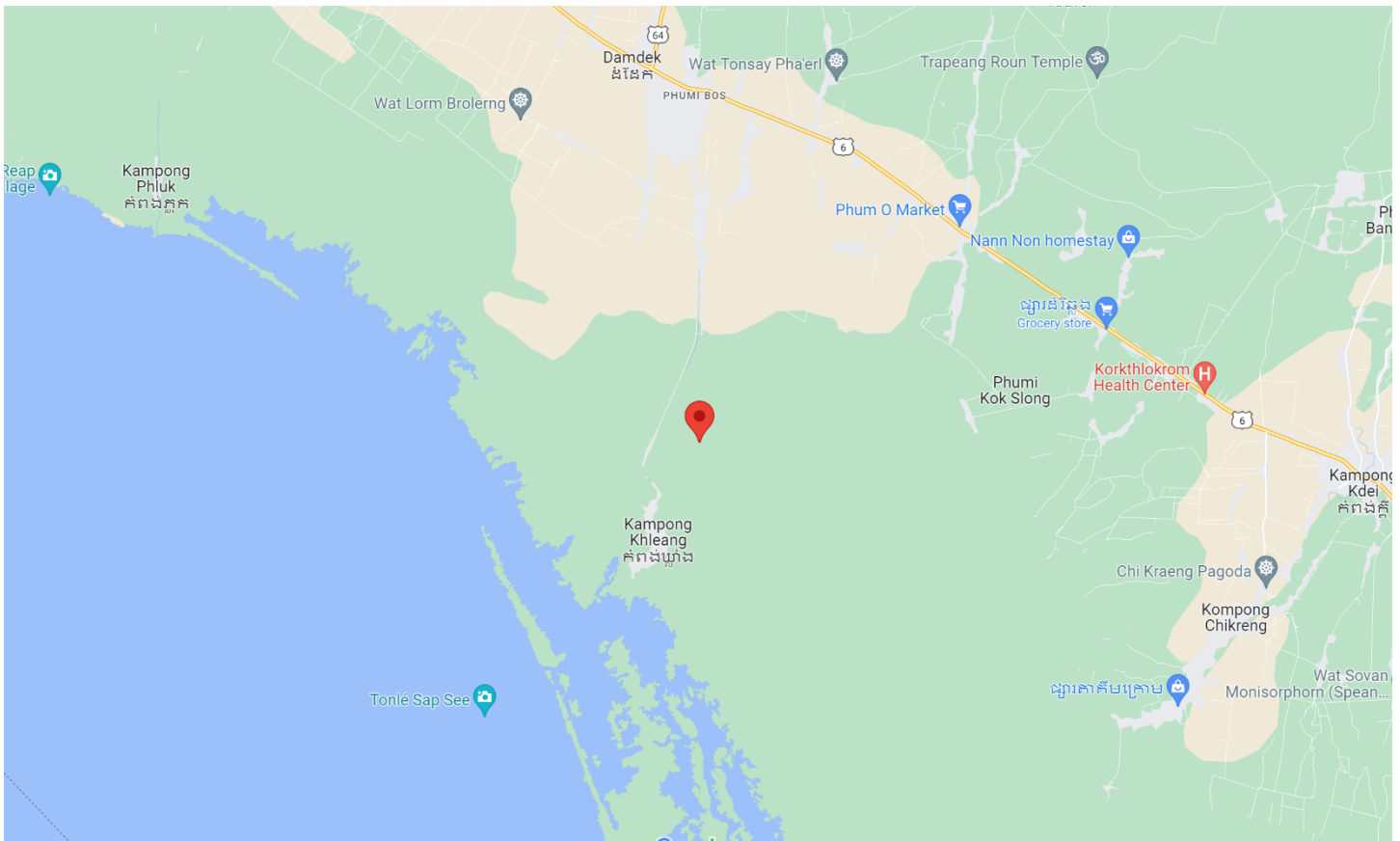

Distance: 1,40 hour car ride from Siem Reap, 10 min car ride to Kampong Kleang Boat station

Highlights:

Field with lake. 12 month boat way to open water of Tonle Sap is available

Opportunities for investments:

Eco-lodge,

Boat tour service to Kampong Pluk and Moat Kla (one day excursion)

Contacts: Khum Papoo 077964311, Sein 017519898 CBET chief

Advantages:

1. Nice viewpoint
2. Waterland 12 month

3. Have cultural attractions: village life, water hyacinth handicrafts, floating gardens, fishing, crocodile farms



January
May



October



Land #4.2 Near Natural Lake

GPS: 13.09691, 104.1244

October	January	April

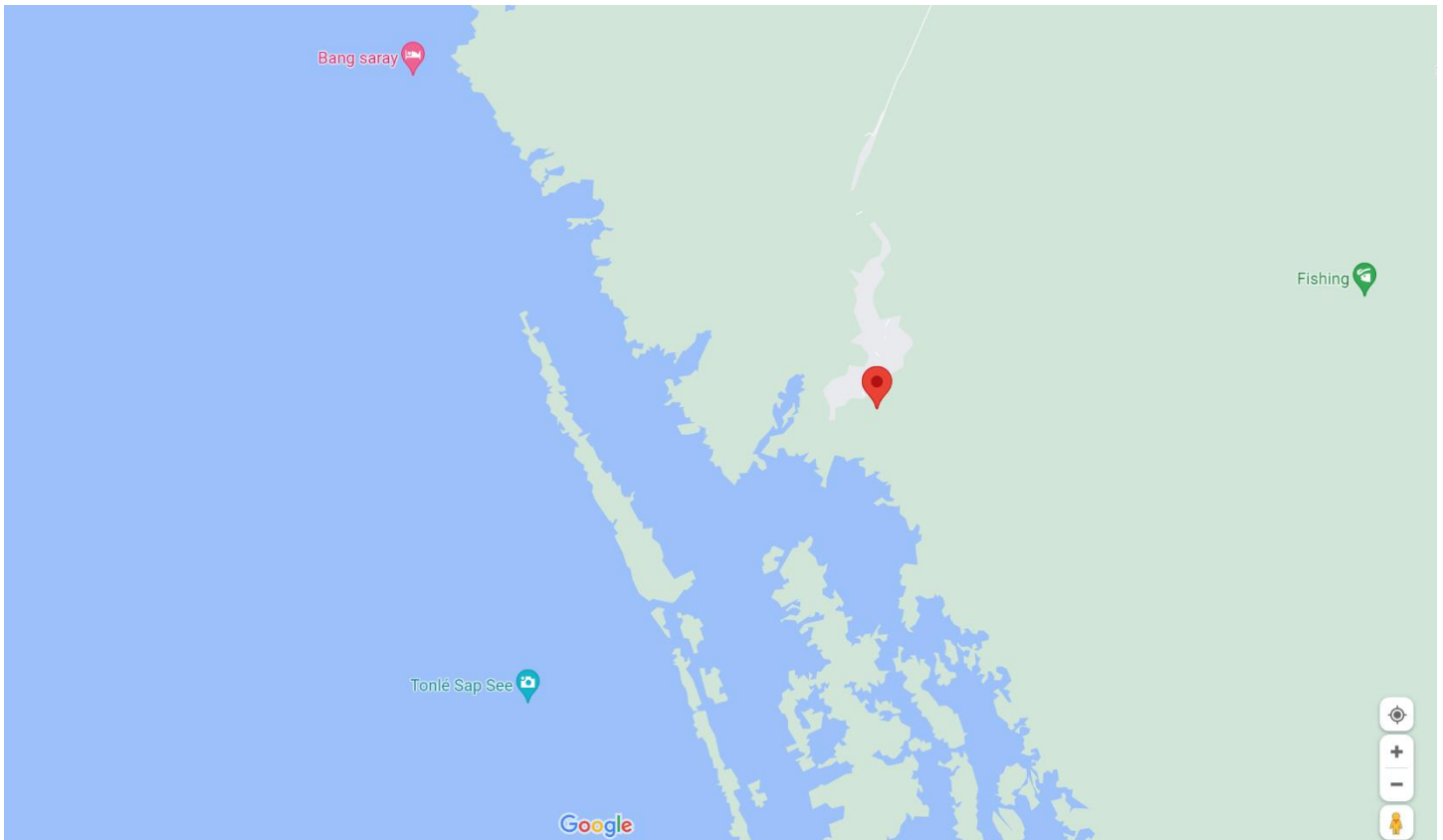

Distance: 2 hours hour car ride from Siem Reap, 20 min boat ride from Kampong Kleang boat station

Highlights:

Field with flooded forest and ricefields. 8 month covered by water and 4 month of ricefields. Spectacular view

Opportunities for investments:

Hotel with stilt houses

Eco-lodge, floating hotel

Contacts: Khum Papoo 077964311, Sein 017519898 CBET chief

Advantages:

1. Spectacular viewpoint
2. Quite place
3. Can do tourist boat trip to Moat Kla and Kampong Pluk

CAPFISH-Pavilion Lot1- Exploration Report (ends May 2023)

January



October



May



Land #4.3 Islet

GPS: 13.06868, 104.09271

October	January	April

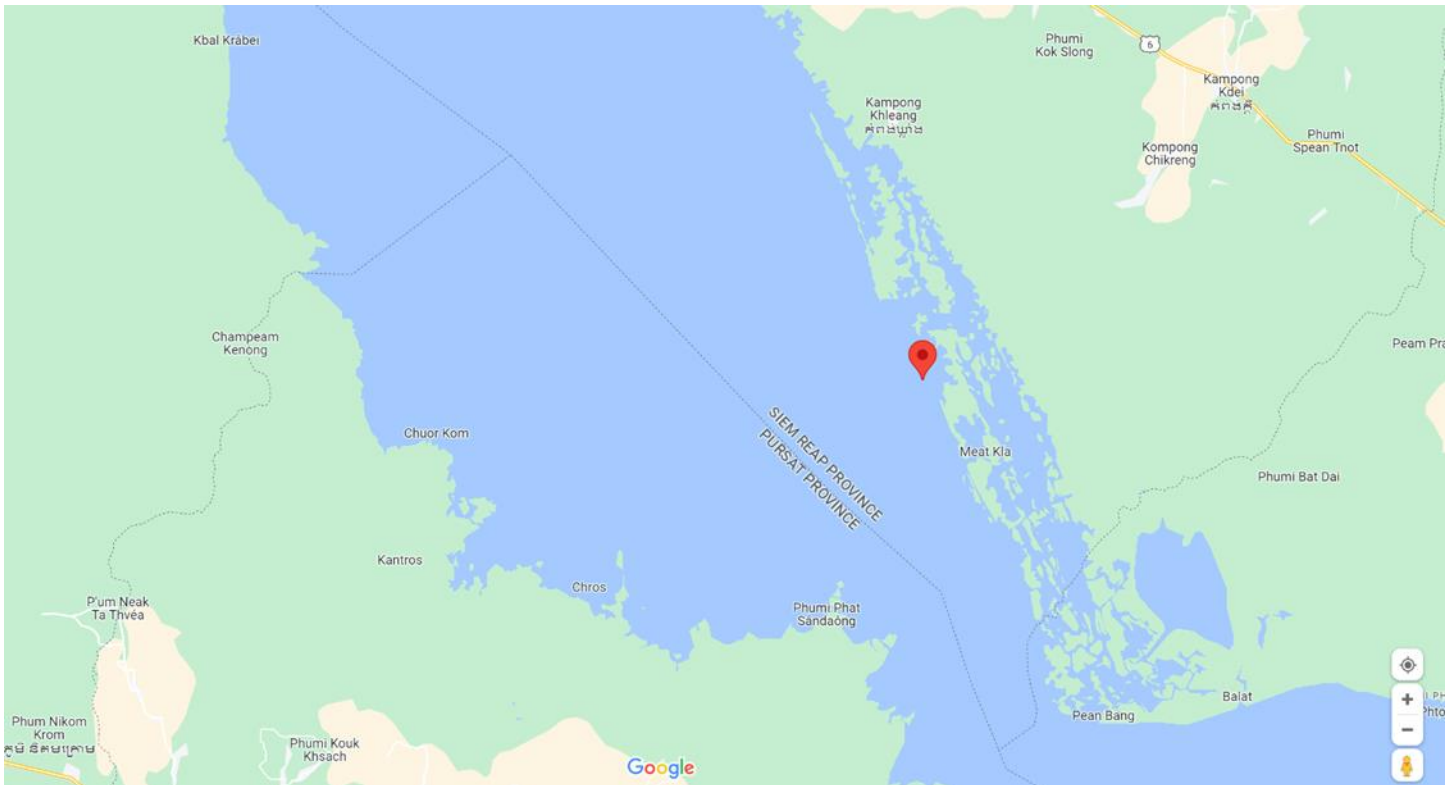

Distance: 2 hours hour car ride from Siem Reap, 1 hour boat ride from Kampong Kleang boat station

Highlights:

Flooded forest 4 hectares and open water

Sunset viewpoint

Opportunities for investments:

Restaurant

Kayaking rental station

Tree top trail and zip-line

Contacts: Khum Papoo 077964311, Sein 017519898 CBET chief

October



CAPFISH-Pavilion Lot1- Exploration Report (ends May 2023)



May

Land #4.4 Moat Kla Island

GPS: 13.05609, 104.10026

October	January	April

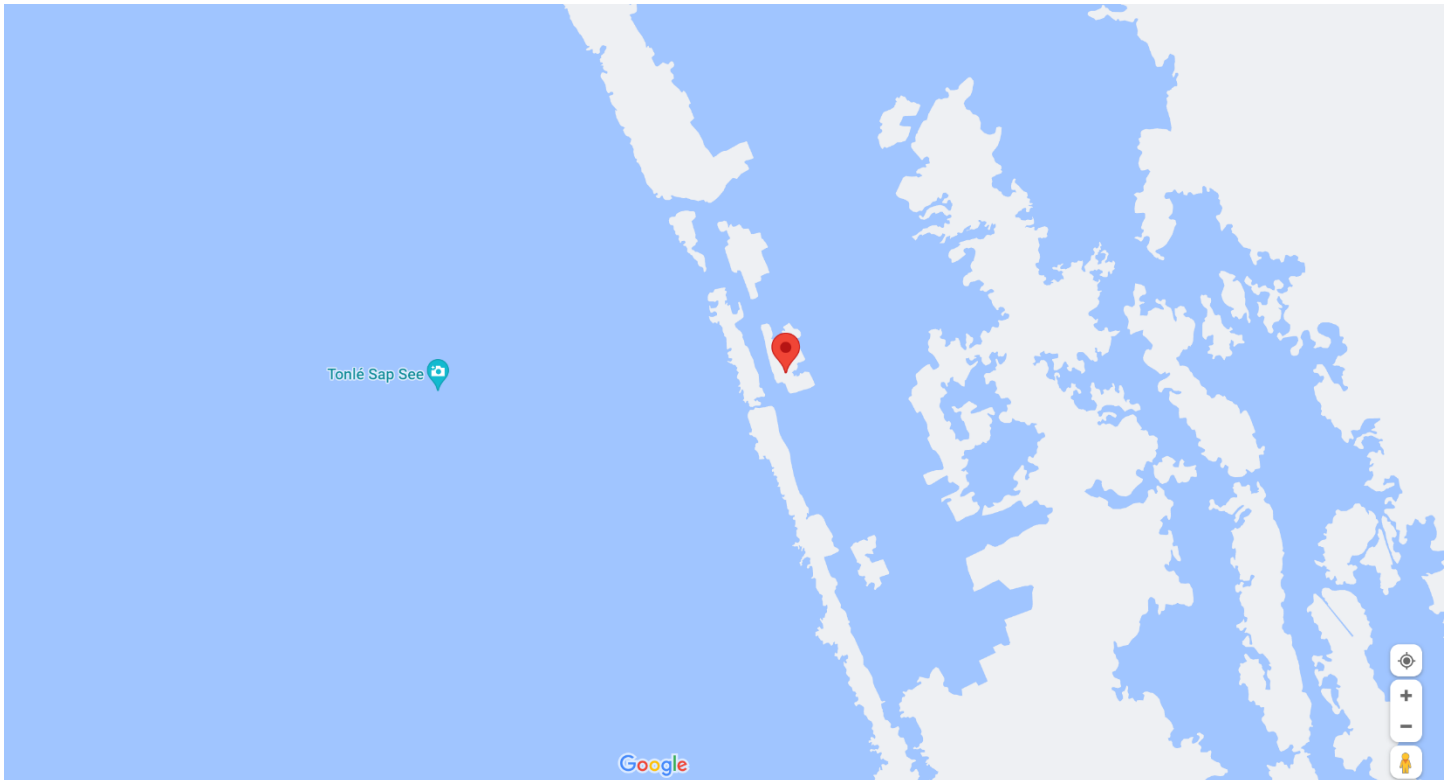

Distance: 1h40 car ride from Siem Reap, 2 hours boat ride from Kampong Kleang boat station

Highlights:

64 hectares of flooded forest and water hyacinth fields

Birdwatching point

Not crowded with fishing boats and travelers

Opportunities for investments:

Eco-lodge,

Boat tour service to Moat Kla

Kayaking rental station

Nature biosphere reserve

Contacts: Khum Papoo 077964311, Sein 017519898 CBET chief

Advantages:

1. Wildlife
2. Waterland 12 month
3. Clean water

January

October



Kampong Kleang village. Main Bridge

CAPFISH-Pavilion Lot1- Exploration Report (ends May 2023)



October

May



January

CAPFISH-Pavilion Lot1- Exploration Report (ends May 2023)



May



Dry season



Rainy season

Zone #5 – [Sangker River](#) - Battambang

Land #.5.1 Sangker River

8 hectares of flooded forest and bushes, close to Sangker River banks.

GPS: 13.33, 103.52886

October	January	April

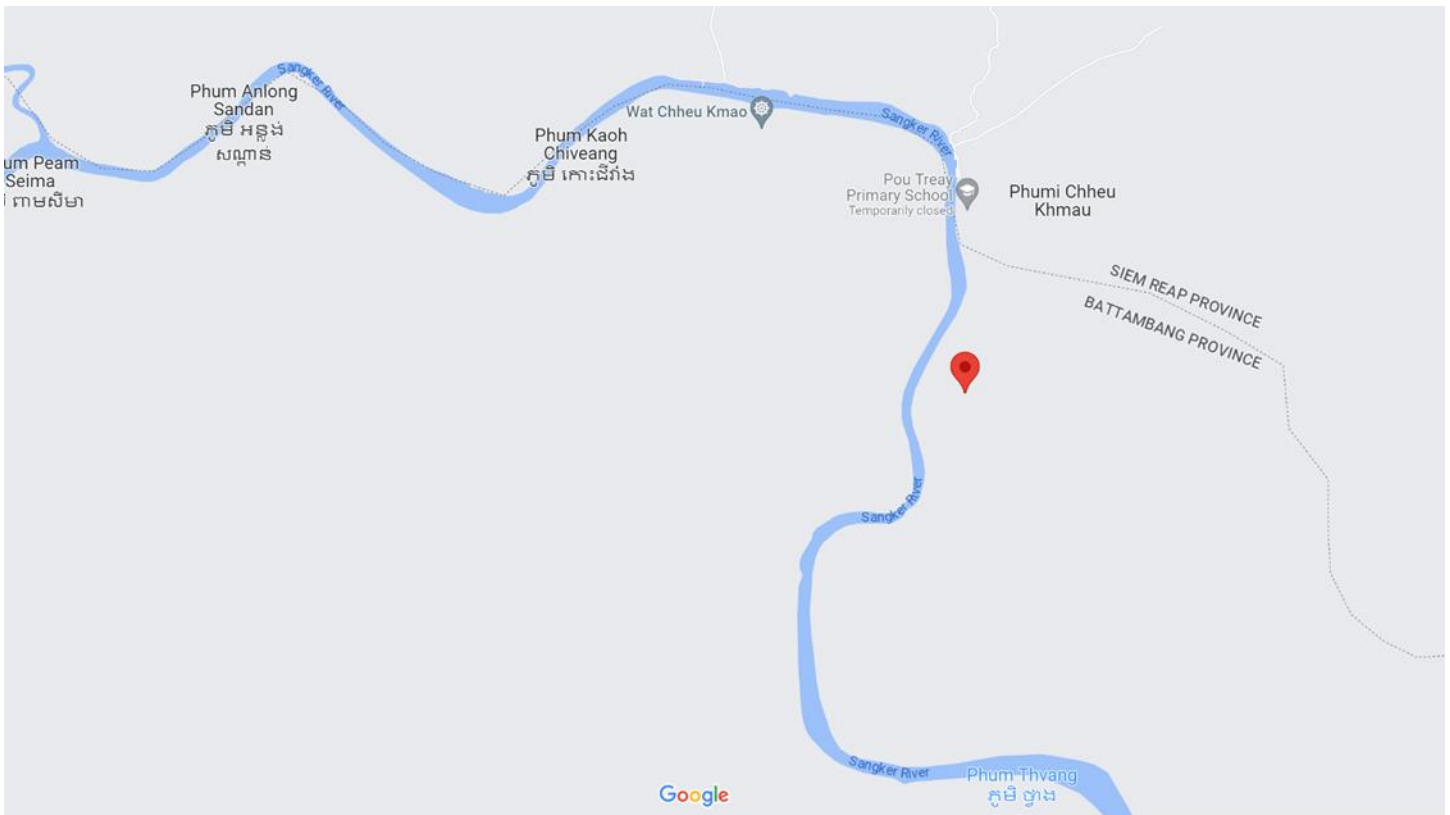

Distance:

- 1. 1 hour of car driving from Battambang and 2 hours of boat ride from Bak Prea boat station**
- 2. 2,5 hours of car driving from Siem Reap (dry season)**
- 3. 1 hour of car driving from Siem Reap to Mechrey and 2 hours of boat driving from Mechrey boat station**
- 4. 1 hour boat ride to Tonle Sap Biosphere Reserve**

Activities

There are floating villages:

Prey Chas village, Bakprea village, Thvang village, Kampong Prahok village, Peam Seima village, Anlong Sandan village, Chheu Khmau village, Prek Toal village

There are Prek Toal Tonle Sap Biosphere reserve

Pre=Angkorian and Angkorian archaeological sites

Highlights:

- Floating eco-lodge with:
- Kayaking rental station
- Birdwatching boat tours
- Sangker River villages boat tours

Advantages:

1. Proximity to Battambang and Siem Reap
2. Accessible road from the end of December, during dry season

Contacts: Khum Chang 099302927 (Battambang)

October



January

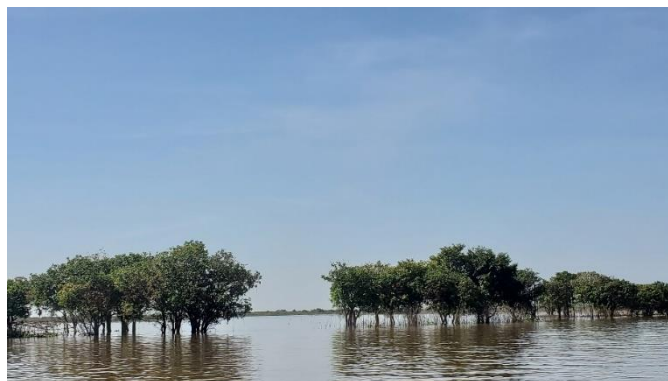

May



Sangker River



October



January



May

Wat Chheu Khmao

CAPFISH-Pavilion Lot1- Exploration Report (ends May 2023)



October



May

Land # 5.2 Phum Prey Chas Area

GPS: 13.33493, 103.35573

October	January	April
Red	Red	Yellow
Green	Green	Green

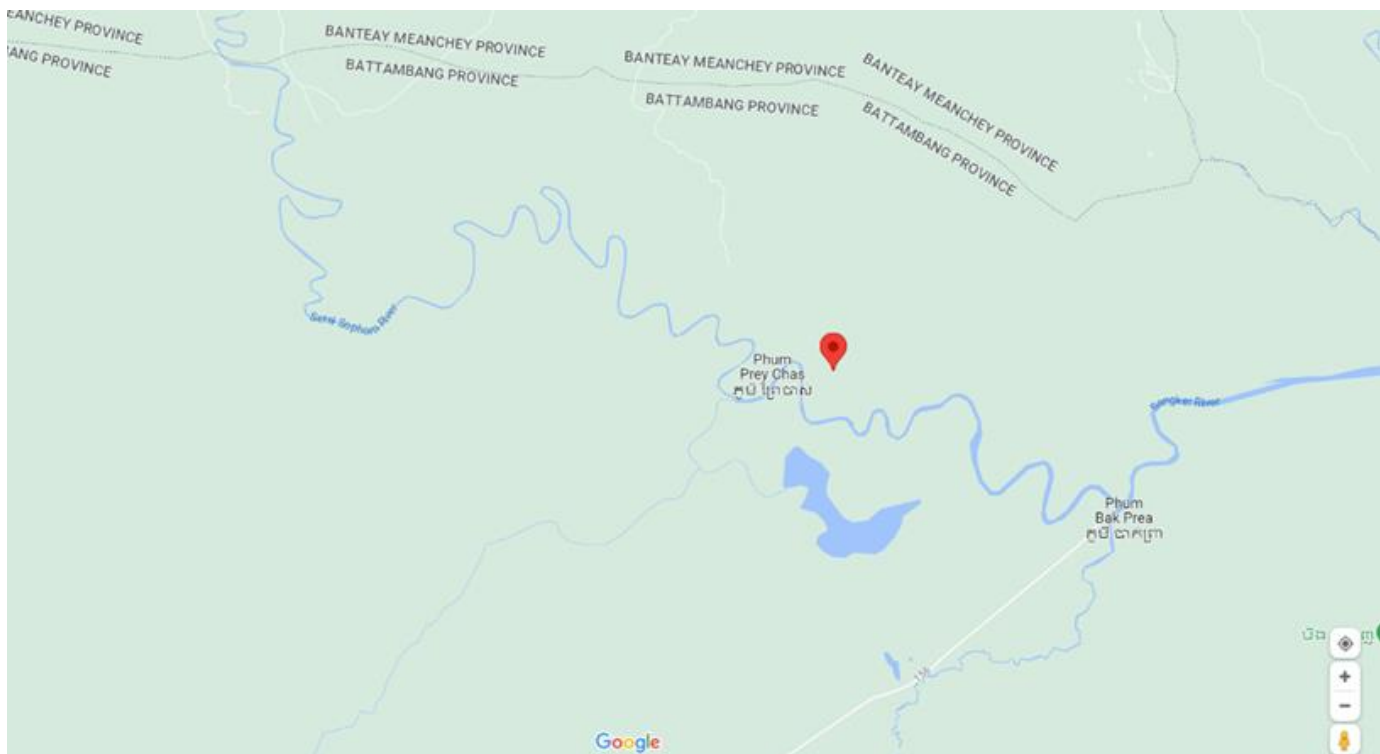

Distance: 2.40 h one way from Siem Reap. The car road is accessible in March, April, May and the quality of road (67 km) is really bad.

1.20 h one way from Battambang. The car road is accessible in March, April, May. The quality of road (32 km) is really bad.

Existing local tourist attraction: Battambang floating village (Prey Chas)

13.335300,103.347987 Serei Sophorn River, Krong Battambang,

Opportunities for investments:

Local homestay or authentic campsite

Boat tour and excursion service to the Sangker and Serei Sophorn river villages: **Prey Chas village, Bak Prea village, Kaoh Chiveang village, Kampong Prahok village, Anlong Sandan village, Peam Seima village.**

Handicrafts market (water hyacinth, fish cooking)

Nature biosphere reserve.

Contacts: Khum Chang 099302927 (Battambang)

Highlights:

1. Wildlife
2. Authentic villages life and handicrafts
3. Spectacular fishing activity

CAPFISH-Pavilion Lot1- Exploration Report (ends May 2023)

